

NOTES :

**ALL DIMENSIONS ARE IN FEET & INCHES
UNLESS OTHERWISE SPECIFIED.
DO NOT SCALE DRAWING. FOLLOW
WRITTEN DIMENSIONS ONLY.**

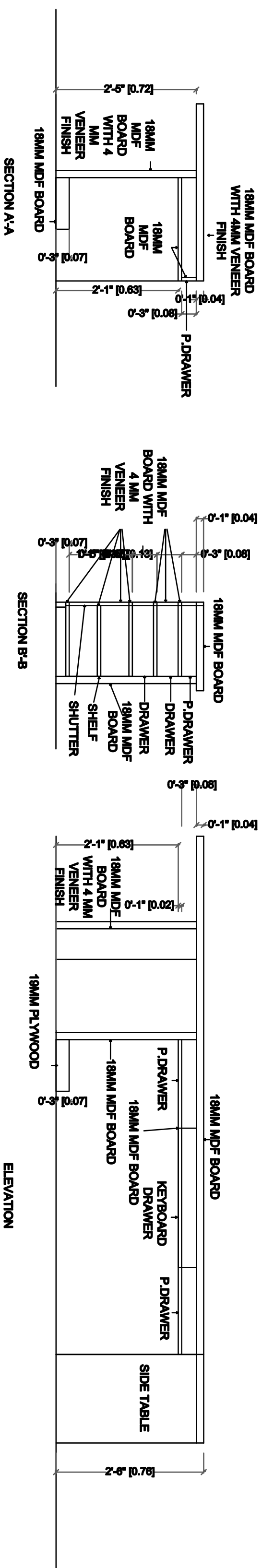

REVISION :			
	REV.NO	REMARKS	SIGN

CONSULTANT:

SILPARUPA

Architects & Engineers
No. 5-2/2534/444, Phase - III,
Kondemudra Colony,
Shrinagar Colony Extension,
Hyderabad - 500073.
Ph.No: 040-23542340
E-mail: silparupa2717@gmail.com

NORTH:



A compass rose with a central star-like design. The cardinal directions are labeled: 'N' for North at the top, 'S' for South at the bottom, 'E' for East on the right, and 'W' for West on the left.

PROJECT:
**PROPOSED INTERIORS OF
S.B.I LIFE INSURANCE OFFICE,
VIJAYAWADA..**

TITLE:
REGIONAL DIRECTOR TABLE

CLIENT:

S.B.I LIFE INSURANCE

AREA STATEMENT:

<u>DRAWN :</u>	<u>DEALT :</u>	<u>CHECKED :</u>
T.S.N	R.K	R.K

DRAWING NO.: **DATE:**

SBILIFE/AR/4 C	01-07-2017
----------------	------------